MIGNON

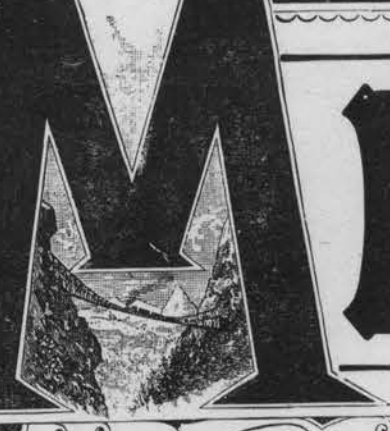

POTPOURRI	op. 265	F. Beyer	75
	ON AIRS FROM AMBROSE THOMAS' OPERA.		
POLONAISE—Transcription Varie	op. 188	H. Rosellen	60
POLONAISE—Facile	op. 265	F. Beyer	30
WALTZ	"Godfrey"	Arranged by Schuman	50
	ON AIRS FROM AMBROSE THOMAS' OPERA.		
FANTASIE—{Romance de Mignon / Duo Des Hirondelles}	op. 71	Neusted	60
FANTASIE—Mignon's Farewell,	op. 203—No. 3	Fritz Spindler	60
FANTASIE—Brillante	op. 209	Eugene Ketterer	60
FANTASIE—Duo Polonaise et Valse,	op. 203—No. 2	Fritz Spindler	80
RONDO—Facile	op. 49	Baumfelder	30
POLKA—Original		Maurice Strakosch	60
POLKA—Simplified		Maurice Strakosch	50

COPYRIGHT 1884, BALMER & WEBER.

ST. LOUIS, MO.:
Balmer & Weber,
PUBLISHERS.

MIGNON

POTPOURRI.

From Ambroise Thomas' Opera.

Arranged by F. Beyer.

Allegro.

Allegretto.

8va

PIANO.

f

mf

pp

Allegro.

Allegretto.

8va

ff

mf

pp

1

8va

1

Ped. *

1

Ped. *

1

Ped. *

(Styrienne. Ah! la la)

mf

Ped. * Ped. * Ped. * Ped. *

f

p

rit.

Ped. *

2891 = 10

Entered according to act of Congress A.D.1872 by Balmer & Weber in the Office of the Librarian of Congress at Washington

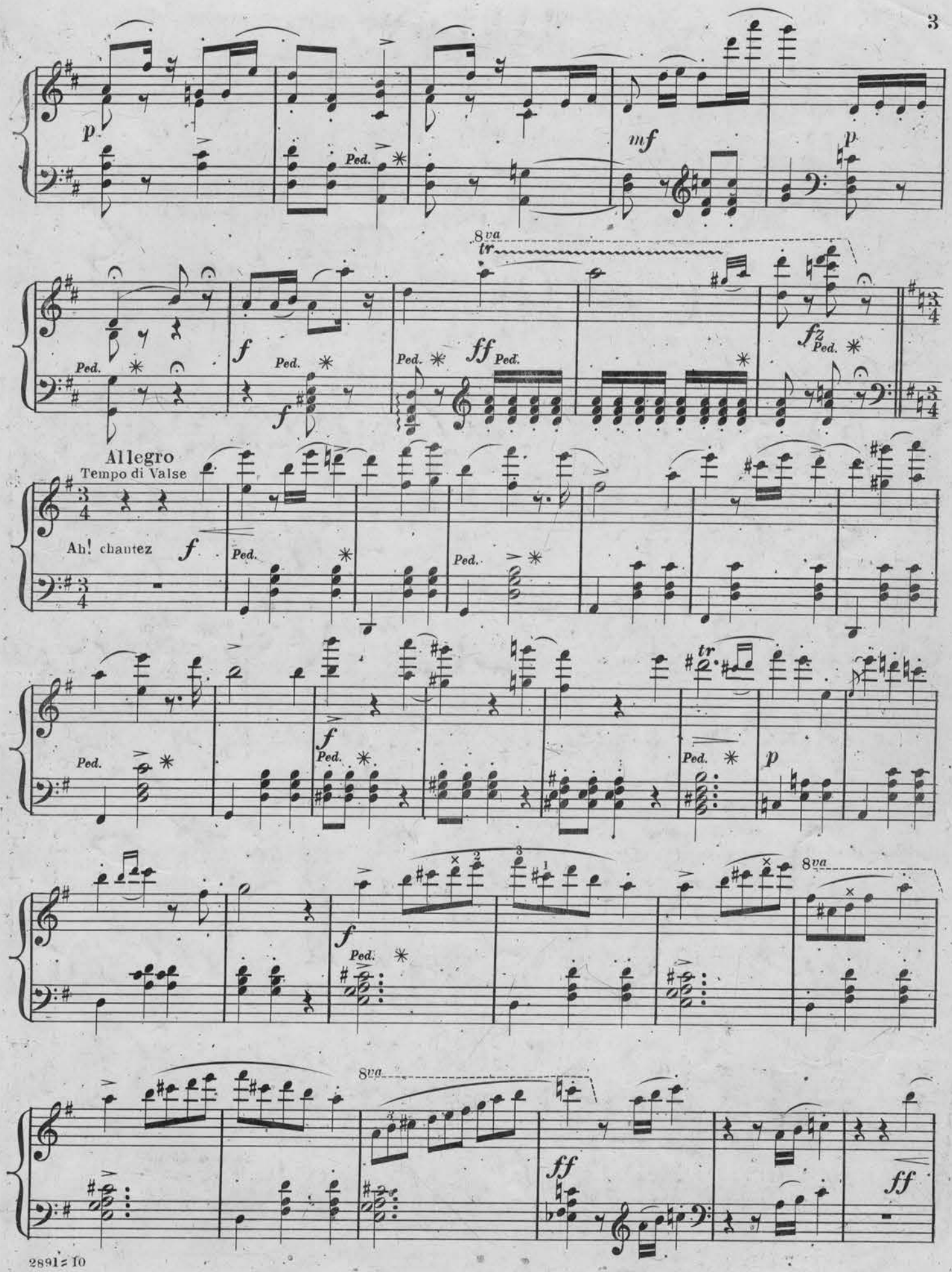
Allegro
Tempo di Valse
Ah! chantez

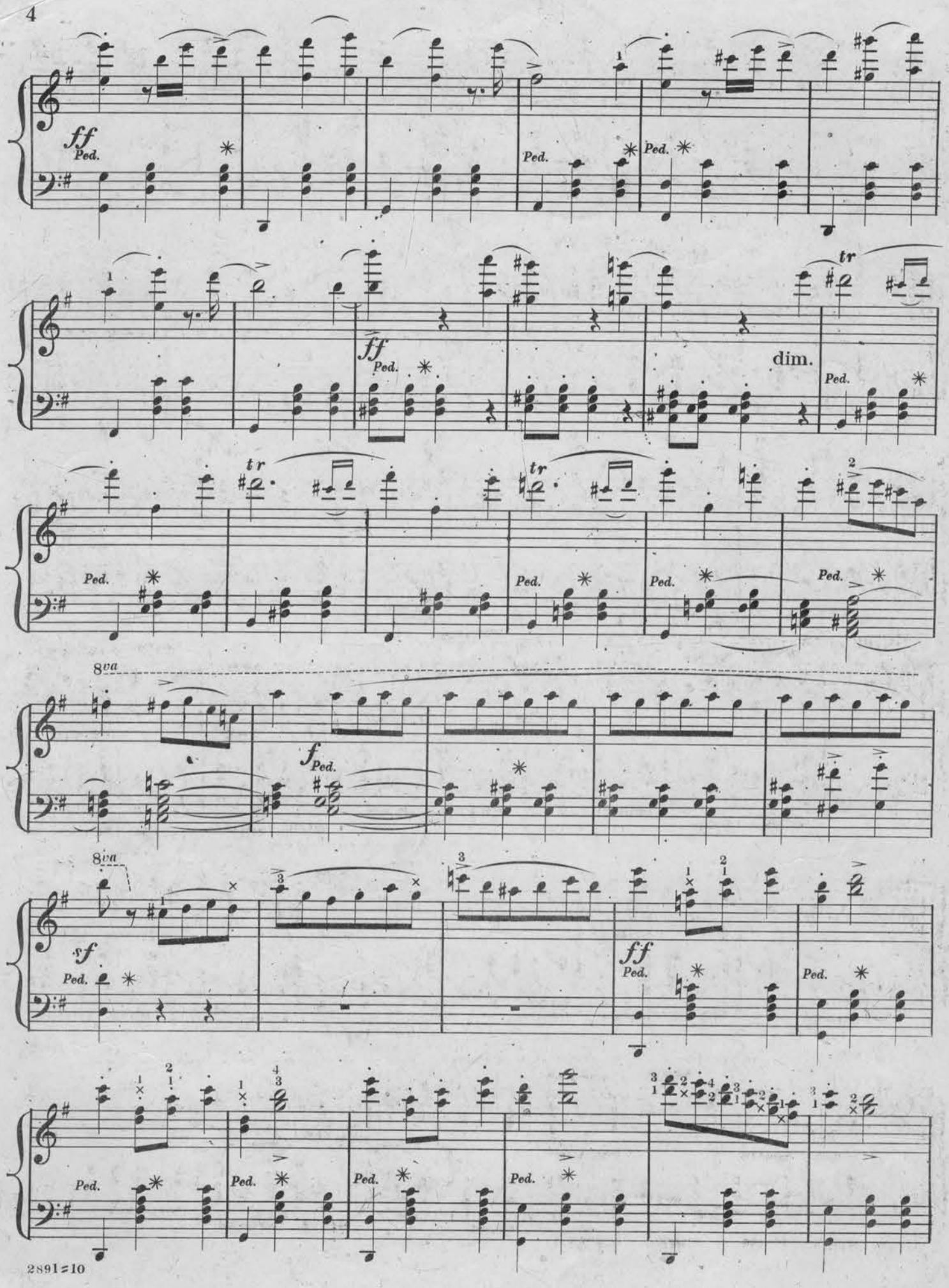
ff
Ped.
dim.
tr
8va
f
sf

Ped. Ped. Ped. Ped. Ped.

8va

Ped.

8va 8va

All^o moderato. (Choeur Au souffle léger.)

pp Ped. f Ped. p Ped.

f p

8va

pp

f p

8va

f

f Ped. Ped.

Ped. *pp* *f* Ped. *p*

8va

f *p* Ped.

8va 8va

Romance de Mignon: (Connais tu le Pays.)

Allo. Sostenuto.

mf *pp*

rit.

rit.

dimin.

pp

Andantino.

p

Ped.

dolce.

dim.

pp

Sempre dolce.

8va

poco cres.

dim.

p

pp

p

Allegretto sostenuto.

ritenut.

dimin.

All° Moderato.

Tempo di Polacca (Je suis Titania la blonde)
Moderato.

F. Beyer.

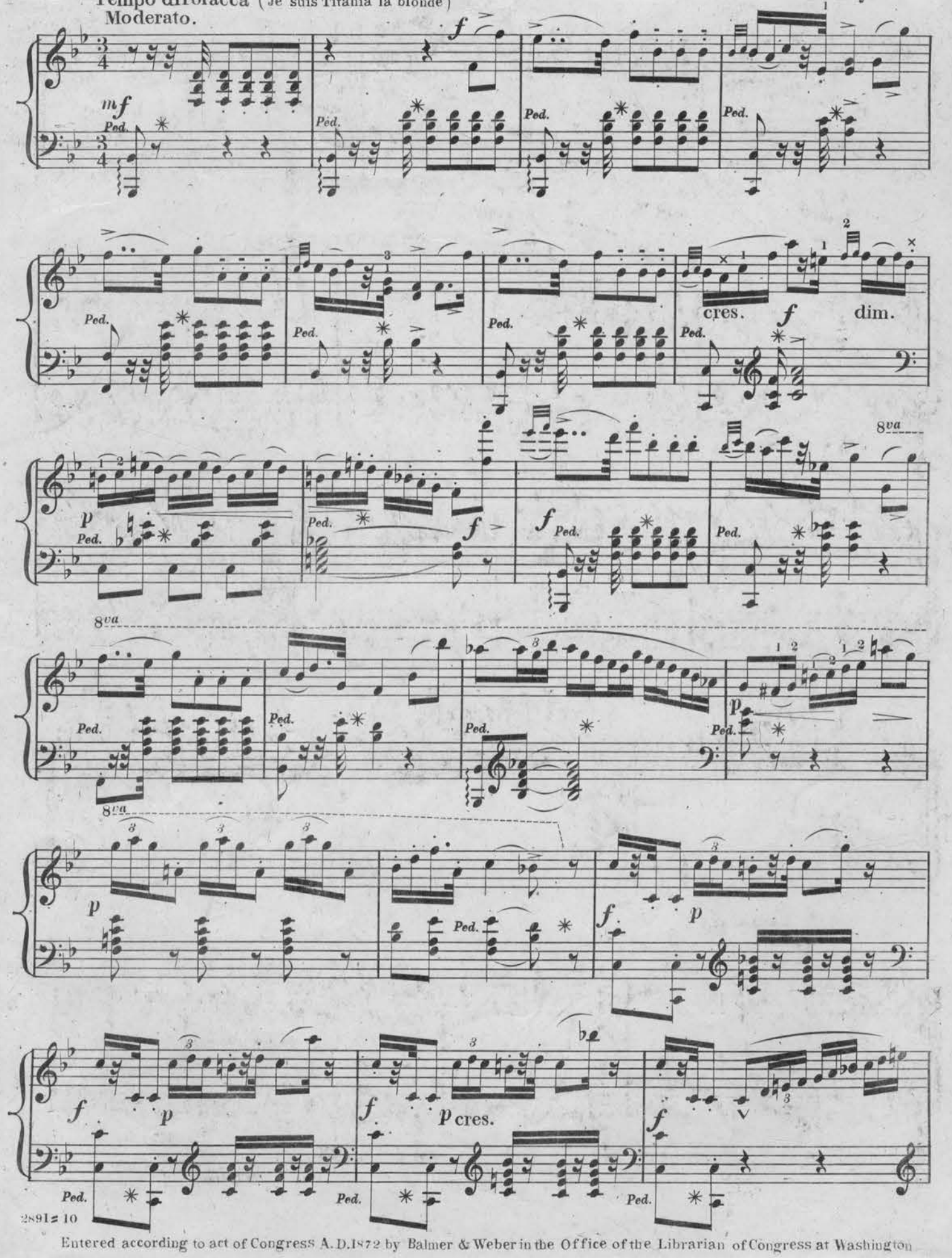

2891 = 10

Entered according to act of Congress A. D. 1872 by Balmer & Weber in the Office of the Librarian of Congress at Washington

p cres. f p Ped.

Ped. f ff Ped.

dim. pp pp Ped. Ped. Ped.

Ped. f Ped. f Ped. cres. f dim Ped. p Ped.

f Ped. Ped. f ff Ped. Ped. 8va p Ped.

8va Ped. Ped. p Ped. poco rit. A tempo. Ped. f